

THIS DOCUMENT IS THE PROPERTY OF REALARCHITECTURE LTD. IT IS TO BE USED ONLY FOR THE PROJECT AND SITE SPECIFICALLY IDENTIFIED HEREIN. ANY REUSE OR MODIFICATION OF THIS DOCUMENT WITHOUT THE WRITTEN PERMISSION OF REALARCHITECTURE LTD. IS STRICTLY PROHIBITED. REALARCHITECTURE LTD. 2819 SPEAR BLVD. DENVER, CO. 80211. TEL: (303) 477-5550 FAX: 477-5505 WWW.REALARCHITECTURE.COM

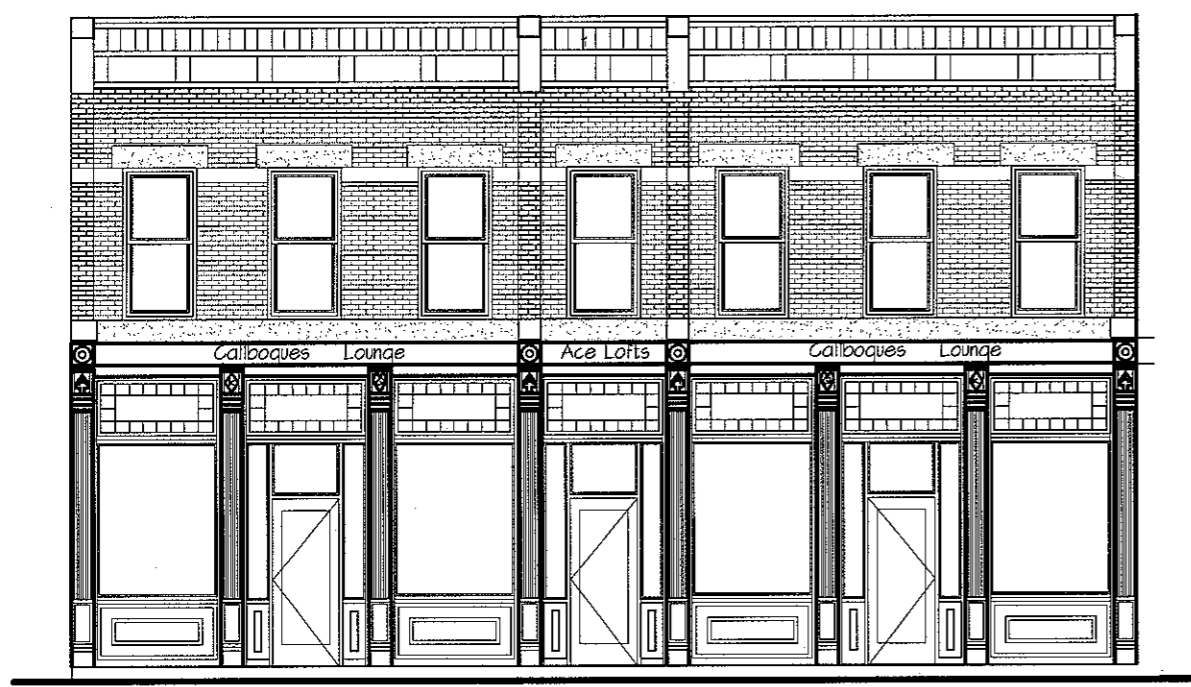

3 FRONT ELEVATION
1/4"=1'-0"

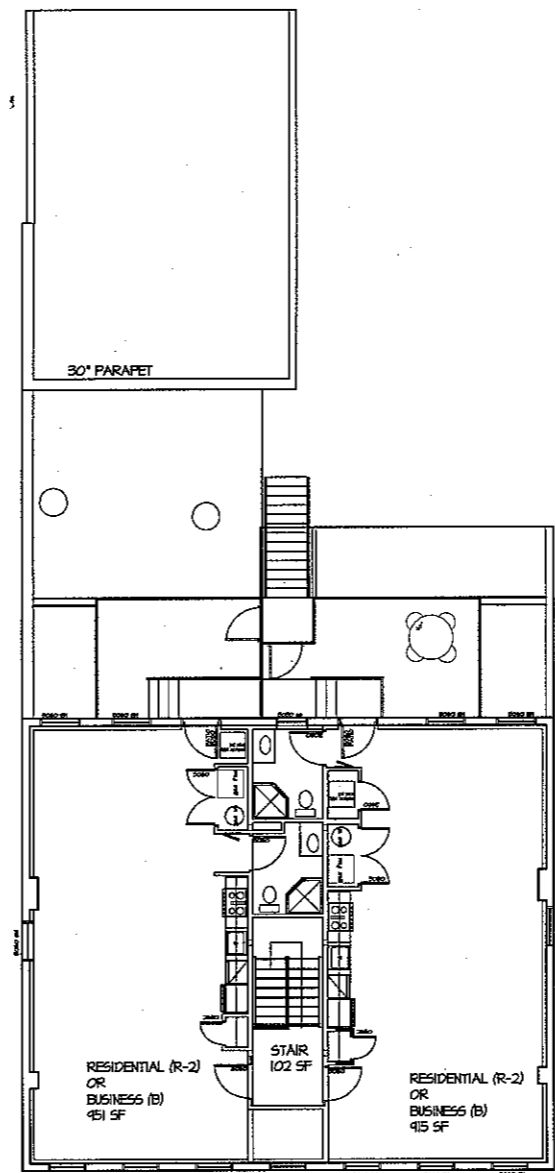

2 SECOND FLOOR PLAN
1/8"=1'-0"

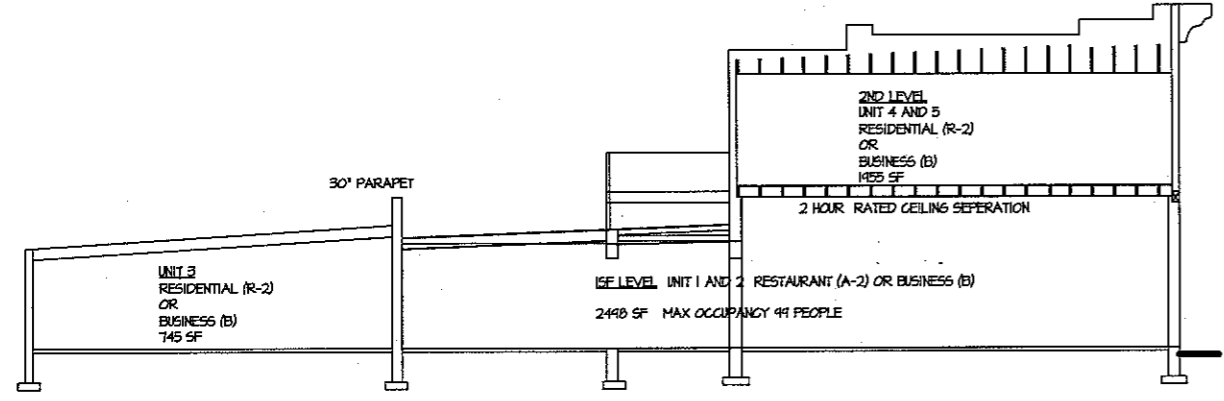

4 BUILDING SECTION
1/8"=1'-0"

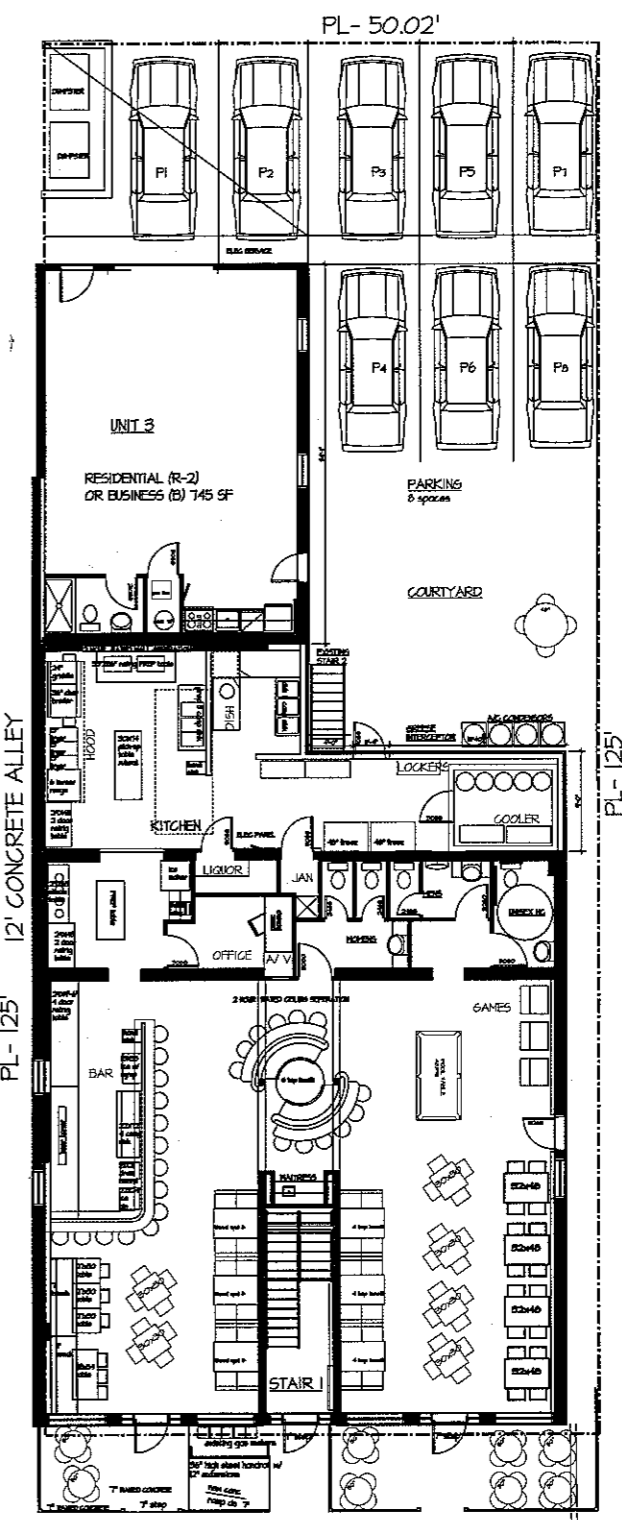

1 MAIN LEVEL PLAN
1/8"=1'-0"

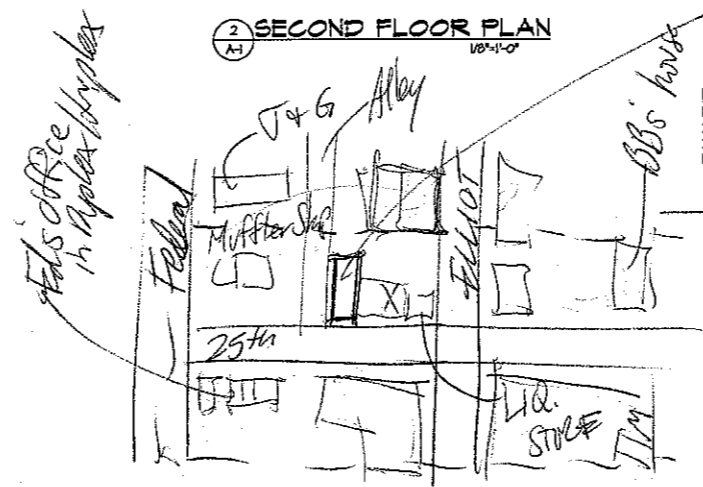

BUILDING, NOT PART OF THIS PROJECT

25TH Avenue block

2433 W. 25TH AVE.
DENVER, COLORADO 80211

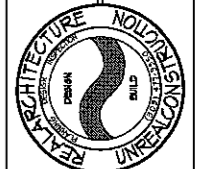

DAVID L. BERTON AIA.
REALARCHITECTURE LTD.
2819 Spear Blvd., Denver, Co. 80211
ph. (303) 477-5550 fax 477-5505
www.realarchitecture.com

DATE	01-10-04
PROJECT NUMBER	0401
REVISION	

SHEET #
A-1

Mar 03, 2004 - 6:50pm 0824-2314g